

200 E 800 N to 600 N

24 hour volumes



### Date/Time/Volume/Average Speed/Temperature Report

HI-Star ID: 3728  
 Street: 200 E From 800N to 600 N  
 State: Ut  
 City: Logan  
 County: Cache

Begin: Dec/05/02 15:00  
 Lane: North  
 Oper: RJA  
 Posted: 25  
 AADT Factor: 1

End: Dec/06/02 15:00  
 Hours: 24.00  
 Period: 60  
 Raw Count: 5032  
 AADT Count: 5,032

Date And Time Range	Period Volume	Average Speed	Roadway Temperature	Roadway Surface Wet/Dry
Thu, Dec/05/02				
[15:00-16:00]	445	30 MPH	52 F	Dry
[16:00-17:00]	498	30 MPH	50 F	Dry
[17:00-18:00]	439	30 MPH	48 F	Dry
[18:00-19:00]	280	30 MPH	46 F	Dry
[19:00-20:00]	222	29 MPH	42 F	Dry
[20:00-21:00]	163	30 MPH	42 F	Dry
[21:00-22:00]	141	30 MPH	42 F	Dry
[22:00-23:00]	85	30 MPH	41 F	Dry
[23:00-00:00]	41	30 MPH	39 F	Dry
Thu, Dec/05/02	2314	30 MPH	45 F	
Fri, Dec/06/02				
[00:00-01:00]	20	31 MPH	37 F	Dry
[01:00-02:00]	8	33 MPH	37 F	Dry
[02:00-03:00]	6	28 MPH	35 F	Dry
[03:00-04:00]	7	33 MPH	35 F	Dry
[04:00-05:00]	9	33 MPH	35 F	Dry
[05:00-06:00]	22	26 MPH	33 F	Dry
[06:00-07:00]	51	29 MPH	33 F	Dry
[07:00-08:00]	178	29 MPH	33 F	Dry
[08:00-09:00]	308	30 MPH	35 F	Dry
[09:00-10:00]	264	31 MPH	37 F	Dry
[10:00-11:00]	308	30 MPH	44 F	Dry
[11:00-12:00]	363	31 MPH	48 F	Dry
[12:00-13:00]	376	30 MPH	52 F	Dry
[13:00-14:00]	351	31 MPH	52 F	Dry
[14:00-15:00]	447	31 MPH	50 F	Dry
Fri, Dec/06/02	2718	31 MPH	40 F	
Dec/05/02 15:00				
Dec/06/02 15:00	5032	30 MPH	42 F	

HI-Star ID: 3735  
 Street: 200 E From 800N to 600N  
 State: Ut  
 City: Logan  
 County: Cache

Begin: Dec/05/02 15:00  
 Lane: South  
 Oper: RJA  
 Posted: 25  
 AADT Factor: 1

End: Dec/06/02 15:00  
 Hours: 24.00  
 Period: 60  
 Raw Count: 6418  
 AADT Count: 6,418

Date And Time Range	Period Volume	Average Speed	Roadway Temperature	Roadway Surface Wet/Dry
Thu, Dec/05/02				
[15:00-16:00]	544	29 MPH	52 F	Dry
[16:00-17:00]	617	29 MPH	50 F	Dry
[17:00-18:00]	604	29 MPH	48 F	Dry
[18:00-19:00]	499	29 MPH	46 F	Dry
[19:00-20:00]	267	29 MPH	42 F	Dry
[20:00-21:00]	243	31 MPH	42 F	Dry
[21:00-22:00]	238	30 MPH	42 F	Dry
[22:00-23:00]	134	31 MPH	41 F	Dry
[23:00-00:00]	65	32 MPH	39 F	Dry
Thu, Dec/05/02	3211	29 MPH	45 F	
Fri, Dec/06/02				
[00:00-01:00]	27	32 MPH	37 F	Dry
[01:00-02:00]	17	32 MPH	37 F	Dry
[02:00-03:00]	12	29 MPH	35 F	Dry
[03:00-04:00]	6	30 MPH	35 F	Dry
[04:00-05:00]	4	34 MPH	33 F	Dry
[05:00-06:00]	18	33 MPH	33 F	Dry
[06:00-07:00]	47	30 MPH	33 F	Dry
[07:00-08:00]	156	31 MPH	33 F	Dry
[08:00-09:00]	254	30 MPH	35 F	Dry
[09:00-10:00]	223	31 MPH	42 F	Dry
[10:00-11:00]	332	31 MPH	44 F	Dry
[11:00-12:00]	469	30 MPH	50 F	Dry
[12:00-13:00]	570	31 MPH	52 F	Dry
[13:00-14:00]	552	30 MPH	50 F	Dry
[14:00-15:00]	520	30 MPH	48 F	Dry
Fri, Dec/06/02	3207	31 MPH	40 F	
Dec/05/02 15:00				
Dec/06/02 15:00	6418	30 MPH	42 F	

### Date/Time/Volume/Average Headway Report

HI-Star ID: 3728  
 Street: 200 E From 800N to 600 N  
 State: Ut  
 City: Logan  
 County: Cache

Begin: Dec/05/02 15:00  
 Lane: North  
 Oper: RJA  
 Posted: 25  
 AADT Factor: 1

End: Dec/06/02 15:00  
 Hours: 24.00  
 Period: 60  
 Raw Count: 5032  
 AADT Count: 5,032

Date And Time Range	Period Volume	Average Headway (Seconds)
Thu, Dec/05/02		
[15:00-16:00]	445	8.07
[16:00-17:00]	498	7.21
[17:00-18:00]	439	8.18
[18:00-19:00]	280	12.81
[19:00-20:00]	222	16.14
[20:00-21:00]	163	21.95
[21:00-22:00]	141	25.35
[22:00-23:00]	85	41.86
[23:00-00:00]	41	85.71
Fri, Dec/06/02		
[00:00-01:00]	20	171.43
[01:00-02:00]	8	400.00
[02:00-03:00]	6	514.29
[03:00-04:00]	7	450.00
[04:00-05:00]	9	360.00
[05:00-06:00]	22	156.52
[06:00-07:00]	51	69.23
[07:00-08:00]	178	20.11
[08:00-09:00]	308	11.65
[09:00-10:00]	264	13.58
[10:00-11:00]	308	11.65
[11:00-12:00]	363	9.89
[12:00-13:00]	376	9.55
[13:00-14:00]	351	10.23
[14:00-15:00]	447	8.04
Dec/05/02 15:00		
Dec/06/02 15:00	5032	101.81

HI-Star ID: 3735  
 Street: 200 E From 800N to 600N  
 State: Ut  
 City: Logan  
 County: Cache

Begin: Dec/05/02 15:00  
 Lane: South  
 Oper: RJA  
 Posted: 25  
 AADT Factor: 1

End: Dec/06/02 15:00  
 Hours: 24.00  
 Period: 60  
 Raw Count: 6418  
 AADT Count: 6,418

Date And Time Range	Period Volume	Average Headway (Seconds)
Thu, Dec/05/02		
[15:00-16:00]	544	6.61
[16:00-17:00]	617	5.83
[17:00-18:00]	604	5.95
[18:00-19:00]	499	7.20
[19:00-20:00]	267	13.43
[20:00-21:00]	243	14.75
[21:00-22:00]	238	15.06
[22:00-23:00]	134	26.67
[23:00-00:00]	65	54.55
Fri, Dec/06/02		
[00:00-01:00]	27	128.57
[01:00-02:00]	17	200.00
[02:00-03:00]	12	276.92
[03:00-04:00]	6	514.29
[04:00-05:00]	4	720.00
[05:00-06:00]	18	189.47
[06:00-07:00]	47	75.00
[07:00-08:00]	156	22.93
[08:00-09:00]	254	14.12
[09:00-10:00]	223	16.07
[10:00-11:00]	332	10.81
[11:00-12:00]	469	7.66
[12:00-13:00]	570	6.30
[13:00-14:00]	552	6.51
[14:00-15:00]	520	6.91
Dec/05/02 15:00 Dec/06/02 15:00	6418	97.73

### Time/Class Report

HI-Star ID: 3728  
 Street: 200 E From 800N to 600 N  
 State: Ut  
 City: Logan  
 County: Cache

Begin: Dec/05/02 15:00  
 Lane: North  
 Oper: RJA  
 Posted: 25  
 AADT Factor: 1

End: Dec/06/02 15:00  
 Hours: 24.00  
 Period: 60  
 Raw Count: 5032  
 AADT Count: 5,032

Date	<	21	28	40	50	60	70	>	Total
And	to	to	to	to	to	to	to		
Time Range	20	27	39	49	59	69			
Thu, Dec/05/02									
[15:00-16:00]	425	12	6	2	0	0	0	0	445
[16:00-17:00]	488	6	3	1	0	0	0	0	498
[17:00-18:00]	421	11	7	0	0	0	0	0	439
[18:00-19:00]	274	6	0	0	0	0	0	0	280
[19:00-20:00]	217	4	1	0	0	0	0	0	222
[20:00-21:00]	161	0	2	0	0	0	0	0	163
[21:00-22:00]	137	3	1	0	0	0	0	0	141
[22:00-23:00]	83	2	0	0	0	0	0	0	85
[23:00-00:00]	40	1	0	0	0	0	0	0	41
Fri, Dec/06/02									
[00:00-01:00]	20	0	0	0	0	0	0	0	20
[01:00-02:00]	8	0	0	0	0	0	0	0	8
[02:00-03:00]	6	0	0	0	0	0	0	0	6
[03:00-04:00]	7	0	0	0	0	0	0	0	7
[04:00-05:00]	9	0	0	0	0	0	0	0	9
[05:00-06:00]	22	0	0	0	0	0	0	0	22
[06:00-07:00]	49	2	0	0	0	0	0	0	51
[07:00-08:00]	176	0	2	0	0	0	0	0	178
[08:00-09:00]	300	2	5	1	0	0	0	0	308
[09:00-10:00]	258	3	3	0	0	0	0	0	264
[10:00-11:00]	303	4	1	0	0	0	0	0	308
[11:00-12:00]	355	6	1	0	0	0	0	0	362
[12:00-13:00]	369	4	2	0	1	0	0	0	376
[13:00-14:00]	344	4	3	0	0	0	0	0	351
[14:00-15:00]	436	6	4	1	0	0	0	0	447
Dec/05/02 15:00									
Dec/06/02 15:00	4908	76	41	5	1	0	0	0	5031

HI-Star ID: 3735  
 Street: 200 E From 800N to 600N  
 State: Ut  
 City: Logan  
 County: Cache

Begin: Dec/05/02 15:00  
 Lane: South  
 Oper: RJA  
 Posted: 25  
 AADT Factor: 1

End: Dec/06/02 15:00  
 Hours: 24.00  
 Period: 60  
 Raw Count: 6418  
 AADT Count: 6,418

Date	<	21	28	40	50	60	70		
And	to	to	to	to	to	to	to		
Time Range	20	27	39	49	59	69	>		Total
Thu, Dec/05/02									
[15:00-16:00]	516	18	6	3	1	0	0	0	544
[16:00-17:00]	583	29	4	1	0	0	0	0	617
[17:00-18:00]	581	17	5	1	0	0	0	0	604
[18:00-19:00]	476	17	5	1	0	0	0	0	499
[19:00-20:00]	251	12	4	0	0	0	0	0	267
[20:00-21:00]	229	10	4	0	0	0	0	0	243
[21:00-22:00]	227	11	0	0	0	0	0	0	238
[22:00-23:00]	132	2	0	0	0	0	0	0	134
[23:00-00:00]	63	2	0	0	0	0	0	0	65
Fri, Dec/06/02									
[00:00-01:00]	26	1	0	0	0	0	0	0	27
[01:00-02:00]	16	1	0	0	0	0	0	0	17
[02:00-03:00]	12	0	0	0	0	0	0	0	12
[03:00-04:00]	6	0	0	0	0	0	0	0	6
[04:00-05:00]	4	0	0	0	0	0	0	0	4
[05:00-06:00]	18	0	0	0	0	0	0	0	18
[06:00-07:00]	42	2	2	1	0	0	0	0	47
[07:00-08:00]	148	6	2	0	0	0	0	0	156
[08:00-09:00]	237	7	7	3	0	0	0	0	254
[09:00-10:00]	211	8	4	0	0	0	0	0	223
[10:00-11:00]	309	19	3	1	0	0	0	0	332
[11:00-12:00]	449	16	4	0	0	0	0	0	469
[12:00-13:00]	540	25	5	0	0	0	0	0	570
[13:00-14:00]	531	12	8	1	0	0	0	0	552
[14:00-15:00]	493	20	5	2	0	0	0	0	520
Dec/05/02 15:00									
Dec/06/02 15:00	6100	235	68	14	1	0	0	0	6418

### Time/Speed Report

HI-Star ID: 3728  
 Street: 200 E From 800N to 600 N  
 State: Ut  
 City: Logan  
 County: Cache

Begin: Dec/05/02 15:00  
 Lane: North  
 Oper: RJA  
 Posted: 25  
 AADT Factor: 1

End: Dec/06/02 15:00  
 Hours: 24.00  
 Period: 60  
 Raw Count: 5032  
 AADT Count: 5,032

Date	<	10	15	20	25	30	35	40	45	50	55	60				Total
And	to	to	to	to	to	to	to	to	to	to	to	to				
Time Range	9	14	19	24	29	34	39	44	49	54	59	>				
Thu, Dec/05/02																
[15:00-16:00]	0	1	5	38	170	185	33	9	1	3	0	0	0	0	0	445
[16:00-17:00]	0	3	2	40	219	179	39	12	3	1	0	0	0	0	0	498
[17:00-18:00]	0	3	8	40	205	134	30	8	2	9	0	0	0	0	0	439
[18:00-19:00]	0	3	4	33	106	98	25	6	2	3	0	0	0	0	0	280
[19:00-20:00]	0	1	3	38	91	68	16	5	0	0	0	0	0	0	0	222
[20:00-21:00]	0	2	5	27	50	56	15	2	1	5	0	0	0	0	0	163
[21:00-22:00]	0	1	5	16	50	48	13	3	3	2	0	0	0	0	0	141
[22:00-23:00]	0	1	3	3	38	26	12	0	2	0	0	0	0	0	0	85
[23:00-00:00]	0	0	2	4	17	11	5	0	0	2	0	0	0	0	0	41
	0	15	37	239	946	805	188	45	14	25	0	0	0	0	0	2314
Fri, Dec/06/02																
[00:00-01:00]	0	0	1	2	4	10	2	1	0	0	0	0	0	0	0	20
[01:00-02:00]	0	0	0	0	2	4	2	0	0	0	0	0	0	0	0	8
[02:00-03:00]	0	0	1	0	2	3	0	0	0	0	0	0	0	0	0	6
[03:00-04:00]	0	0	0	1	2	2	0	1	0	1	0	0	0	0	0	7
[04:00-05:00]	0	0	0	1	2	4	1	0	0	1	0	0	0	0	0	9
[05:00-06:00]	0	2	1	7	4	7	1	0	0	0	0	0	0	0	0	22
[06:00-07:00]	0	0	2	7	20	18	2	0	0	2	0	0	0	0	0	51
[07:00-08:00]	0	1	1	18	83	66	7	1	1	0	0	0	0	0	0	178
[08:00-09:00]	0	1	1	22	124	126	28	6	0	0	0	0	0	0	0	308
[09:00-10:00]	0	0	0	12	91	117	34	4	2	4	0	0	0	0	0	264
[10:00-11:00]	0	2	11	33	114	99	40	6	0	3	0	0	0	0	0	308
[11:00-12:00]	0	1	3	23	136	141	41	9	3	5	0	0	0	0	0	362
[12:00-13:00]	0	1	7	28	137	161	32	7	1	2	0	0	0	0	0	376
[13:00-14:00]	0	1	2	24	120	134	54	9	3	4	0	0	0	0	0	351
[14:00-15:00]	0	3	4	42	152	182	50	7	1	6	0	0	0	0	0	447
	0	12	34	220	993	1074	294	51	11	28	0	0	0	0	0	2717
Dec/05/02 15:00																
Dec/06/02 15:00	0	27	71	459	1939	1879	482	96	25	53	0	0	0	0	0	5031



### Time/Volume Graph

Hi-Star ID: 3728  
 Street: 200 E From 800N to 600 N  
 State: Ut  
 City: Logan  
 County: Cache

Begin: Dec/05/02 15:00  
 Lane: North  
 Oper: RJA  
 Posted: 25  
 AADT Factor: 1

End: Dec/06/02 15:00  
 Hours: 24.00  
 Period: 60  
 Raw Count: 5032  
 AADT Count: 5,032

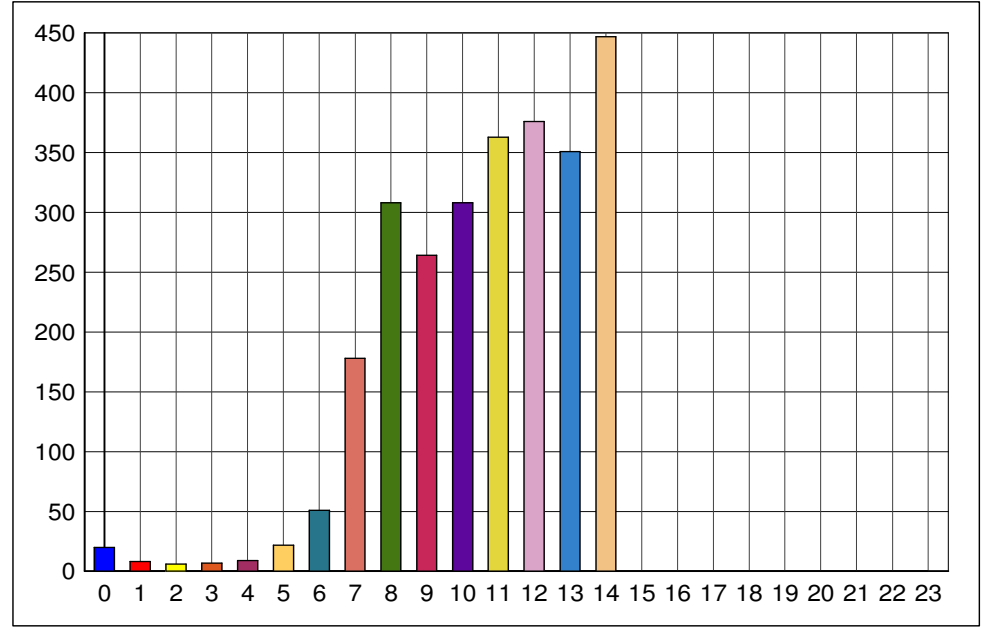
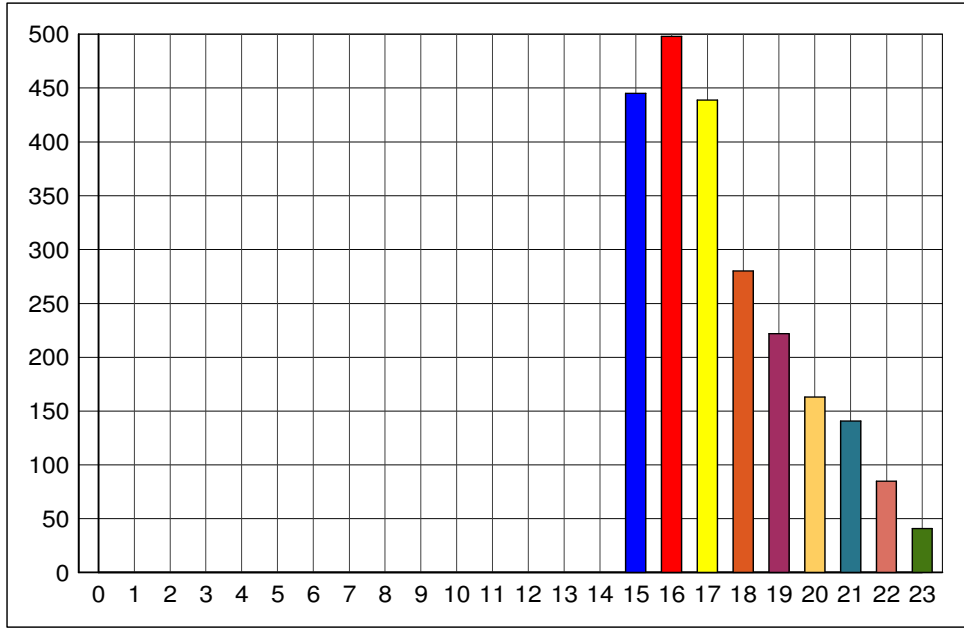

Thu, Dec/05/02				Fri, Dec/06/02							
(0) 12:00 - 12:59	(6) 06:00 - 06:59	(12) 12:00 - 12:59	(18) 18:00 - 18:59	280	(0) 12:00 - 12:59	20	(6) 06:00 - 06:59	51	(12) 12:00 - 12:59	376	(18) 18:00 - 18:59
(1) 01:00 - 01:59	(7) 07:00 - 07:59	(13) 13:00 - 13:59	(19) 19:00 - 19:59	222	(1) 01:00 - 01:59	8	(7) 07:00 - 07:59	178	(13) 13:00 - 13:59	351	(19) 19:00 - 19:59
(2) 02:00 - 02:59	(8) 08:00 - 08:59	(14) 14:00 - 14:59	(20) 20:00 - 20:59	163	(2) 02:00 - 02:59	6	(8) 08:00 - 08:59	308	(14) 14:00 - 14:59	447	(20) 20:00 - 20:59
(3) 03:00 - 03:59	(9) 09:00 - 09:59	(15) 15:00 - 15:59	(21) 21:00 - 21:59	141	(3) 03:00 - 03:59	7	(9) 09:00 - 09:59	264	(15) 15:00 - 15:59		(21) 21:00 - 21:59
(4) 04:00 - 04:49	(10) 10:00 - 10:59	(16) 16:00 - 16:59	(22) 22:00 - 22:59	85	(4) 04:00 - 04:49	9	(10) 10:00 - 10:59	308	(16) 16:00 - 16:59		(22) 22:00 - 22:59
(5) 05:00 - 05:59	(11) 11:00 - 11:59	(17) 17:00 - 17:59	(23) 23:00 - 23:59	41	(5) 05:00 - 05:59	22	(11) 11:00 - 11:59	363	(17) 17:00 - 17:59		(23) 23:00 - 23:59

Hi-Star ID: 3735  
 Street: 200 E From 800N to 600N  
 State: Ut  
 City: Logan  
 County: Cache

Begin: Dec/05/02 15:00  
 Lane: South  
 Oper: RJA  
 Posted: 25  
 AADT Factor: 1

End: Dec/06/02 15:00  
 Hours: 24.00  
 Period: 60  
 Raw Count: 6418  
 AADT Count: 6,418

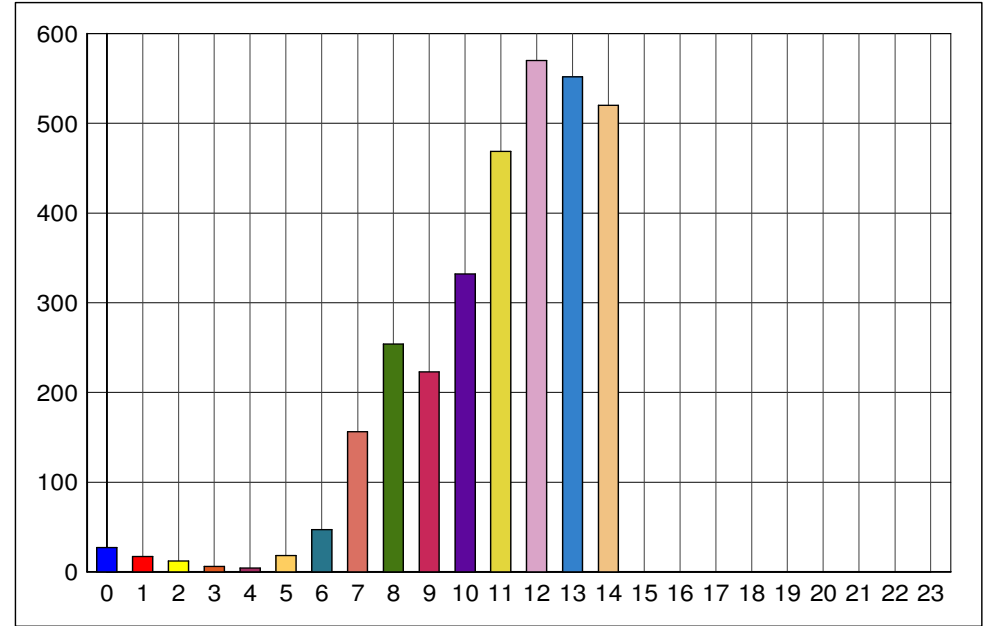
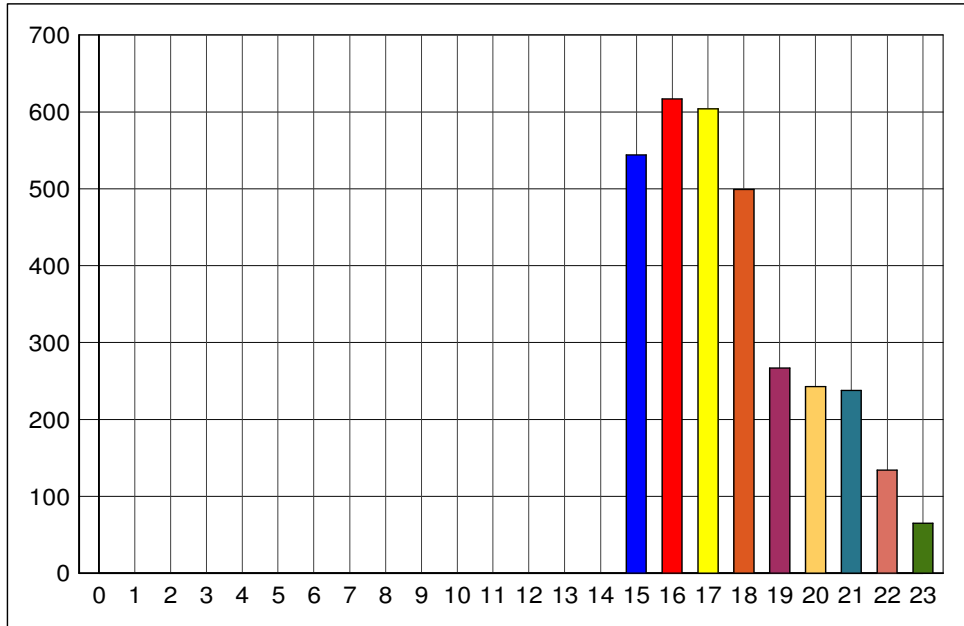

Thu, Dec/05/02					Fri, Dec/06/02						
(0) 12:00 - 12:59	(6) 06:00 - 06:59	(12) 12:00 - 12:59	(18) 18:00 - 18:59	499	(0) 12:00 - 12:59	27	(6) 06:00 - 06:59	47	(12) 12:00 - 12:59	570	(18) 18:00 - 18:59
(1) 01:00 - 01:59	(7) 07:00 - 07:59	(13) 13:00 - 13:59	(19) 19:00 - 19:59	267	(1) 01:00 - 01:59	17	(7) 07:00 - 07:59	156	(13) 13:00 - 13:59	552	(19) 19:00 - 19:59
(2) 02:00 - 02:59	(8) 08:00 - 08:59	(14) 14:00 - 14:59	(20) 20:00 - 20:59	243	(2) 02:00 - 02:59	12	(8) 08:00 - 08:59	254	(14) 14:00 - 14:59	520	(20) 20:00 - 20:59
(3) 03:00 - 03:59	(9) 09:00 - 09:59	(15) 15:00 - 15:59	(21) 21:00 - 21:59	238	(3) 03:00 - 03:59	6	(9) 09:00 - 09:59	223	(15) 15:00 - 15:59		(21) 21:00 - 21:59
(4) 04:00 - 04:49	(10) 10:00 - 10:59	(16) 16:00 - 16:59	(22) 22:00 - 22:59	134	(4) 04:00 - 04:49	4	(10) 10:00 - 10:59	332	(16) 16:00 - 16:59		(22) 22:00 - 22:59
(5) 05:00 - 05:59	(11) 11:00 - 11:59	(17) 17:00 - 17:59	(23) 23:00 - 23:59	65	(5) 05:00 - 05:59	18	(11) 11:00 - 11:59	469	(17) 17:00 - 17:59		(23) 23:00 - 23:59

### Vehicle Percentage Graph

HI-Star ID: 3728  
 Street: 200 E From 800N to 600 N  
 State: Ut  
 City: Logan  
 County: Cache

Begin: Dec/05/02 15:00  
 Lane: North  
 Oper: RJA  
 Posted: 25  
 AADT Factor: 1

End: Dec/06/02 15:00  
 Hours: 24.00  
 Period: 60  
 Raw Count: 5032  
 AADT Count: 5,032

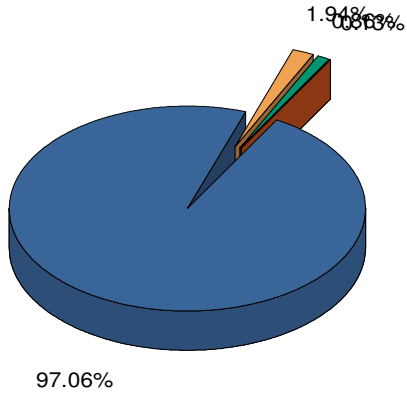

Thu, Dec/05/02  
 PASSENGER VEHICLES  
 2246

200 E From 800N to 600 N  
 VANS & PICKUPS  
 45

BUSSES & TRUCKS  
 20

TRACTOR TAILERS  
 3

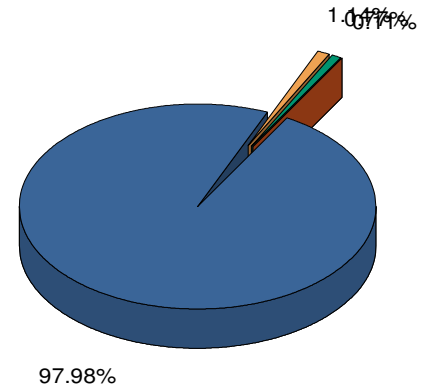

Fri, Dec/06/02  
 PASSENGER VEHICLES  
 2662

200 E From 800N to 600 N  
 VANS & PICKUPS  
 31

BUSSES & TRUCKS  
 21

TRACTOR TAILERS  
 3

HI-Star ID: 3735  
 Street: 200 E From 800N to 600N  
 State: Ut  
 City: Logan  
 County: Cache

Begin: Dec/05/02 15:00  
 Lane: South  
 Oper: RJA  
 Posted: 25  
 AADT Factor: 1

End: Dec/06/02 15:00  
 Hours: 24.00  
 Period: 60  
 Raw Count: 6418  
 AADT Count: 6,418

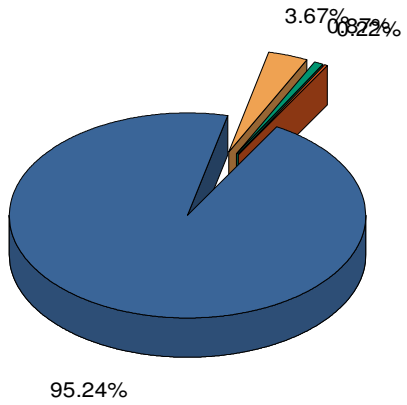

Thu, Dec/05/02	200 E From 800N to 600N		
PASSENGER VEHICLES	VANS & PICKUPS	BUSSES & TRUCKS	TRACTOR TAILERS
3058	118	28	7

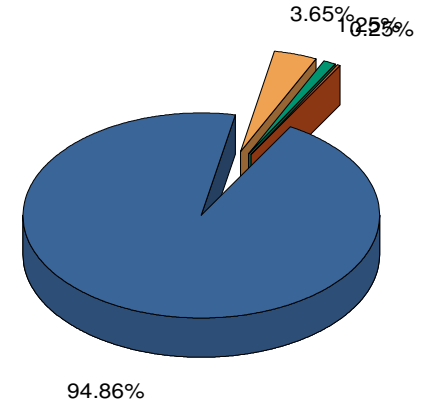

Fri, Dec/06/02	200 E From 800N to 600N		
PASSENGER VEHICLES	VANS & PICKUPS	BUSSES & TRUCKS	TRACTOR TAILERS
3042	117	40	8



HI-Star ID: 3735  
 Street: 200 E From 800N to 600N  
 State: Ut  
 City: Logan  
 County: Cache

Begin: Dec/05/02 15:00  
 Lane: South  
 Oper: RJA  
 Posted: 25  
 AADT Factor: 1

End: Dec/06/02 15:00  
 Hours: 24.00  
 Period: 60  
 Raw Count: 6418  
 AADT Count: 6,418

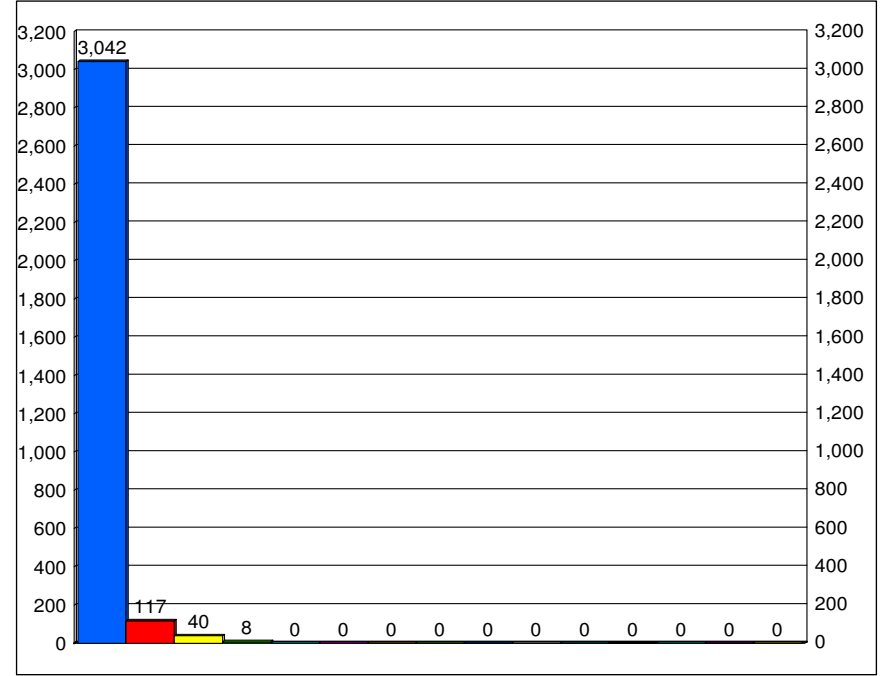
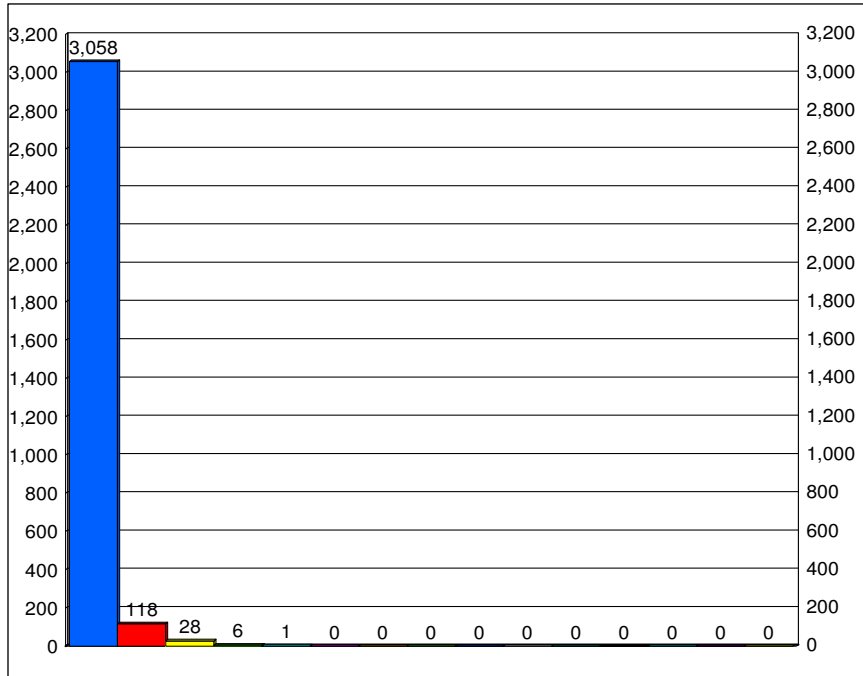

Thu, Dec/05/02					200 E From 800N to 600N				
<	21	28	40	51					
to	to	to	to	to					
20	27	39	50	>					Total
3058	118	28	6	1					3211

Fri, Dec/06/02					200 E From 800N to 600N				
<	21	28	40	51					
to	to	to	to	to					
20	27	39	50	>					Total
3042	117	40	8	0					3207