

200 E 1000 N to 800 N

24 hour volumes



### Date/Time/Volume/Average Speed/Temperature Report

HI-Star ID: 3396  
 Street: 200 E From 1000N to 800N  
 State: Ut  
 City: Logan  
 County: Cache

Begin: Dec/05/02 15:00  
 Lane: North  
 Oper: RJA  
 Posted: 25  
 AADT Factor: 1

End: Dec/06/02 15:00  
 Hours: 24.00  
 Period: 60  
 Raw Count: 5583  
 AADT Count: 5,583

Date And Time Range	Period Volume	Average Speed	Roadway Temperature	Roadway Surface Wet/Dry
Thu, Dec/05/02				
[15:00-16:00]	499	25 MPH	54 F	Dry
[16:00-17:00]	556	29 MPH	50 F	Dry
[17:00-18:00]	475	30 MPH	48 F	Dry
[18:00-19:00]	335	30 MPH	44 F	Dry
[19:00-20:00]	261	30 MPH	42 F	Dry
[20:00-21:00]	189	32 MPH	41 F	Dry
[21:00-22:00]	150	32 MPH	41 F	Dry
[22:00-23:00]	95	30 MPH	39 F	Dry
[23:00-00:00]	50	32 MPH	39 F	Dry
Thu, Dec/05/02	2610	30 MPH	44 F	
Fri, Dec/06/02				
[00:00-01:00]	22	32 MPH	37 F	Dry
[01:00-02:00]	12	29 MPH	35 F	Dry
[02:00-03:00]	9	34 MPH	35 F	Dry
[03:00-04:00]	12	36 MPH	33 F	Dry
[04:00-05:00]	5	37 MPH	33 F	Dry
[05:00-06:00]	28	33 MPH	33 F	Dry
[06:00-07:00]	65	31 MPH	31 F	Dry
[07:00-08:00]	178	31 MPH	31 F	Dry
[08:00-09:00]	283	25 MPH	33 F	Dry
[09:00-10:00]	301	30 MPH	37 F	Dry
[10:00-11:00]	335	31 MPH	39 F	Dry
[11:00-12:00]	377	30 MPH	42 F	Dry
[12:00-13:00]	434	30 MPH	50 F	Dry
[13:00-14:00]	421	31 MPH	52 F	Dry
[14:00-15:00]	491	29 MPH	50 F	Dry
Fri, Dec/06/02	2973	31 MPH	38 F	
Dec/05/02 15:00				
Dec/06/02 15:00	5583	31 MPH	40 F	

HI-Star ID: 3696  
 Street: 200 E From 1000N to 800N  
 State: Ut  
 City: Logan  
 County: Cache

Begin: Dec/05/02 15:00  
 Lane: South  
 Oper: RJA  
 Posted: 25  
 AADT Factor: 1

End: Dec/06/02 15:00  
 Hours: 24.00  
 Period: 60  
 Raw Count: 8006  
 AADT Count: 8,006

Date And Time Range	Period Volume	Average Speed	Roadway Temperature	Roadway Surface Wet/Dry
Thu, Dec/05/02				
[15:00-16:00]	640	25 MPH	54 F	Dry
[16:00-17:00]	743	28 MPH	52 F	Dry
[17:00-18:00]	746	28 MPH	50 F	Dry
[18:00-19:00]	627	29 MPH	46 F	Dry
[19:00-20:00]	373	29 MPH	44 F	Dry
[20:00-21:00]	327	30 MPH	42 F	Dry
[21:00-22:00]	313	29 MPH	42 F	Dry
[22:00-23:00]	148	31 MPH	41 F	Dry
[23:00-00:00]	75	32 MPH	39 F	Dry
Thu, Dec/05/02	3992	29 MPH	46 F	
Fri, Dec/06/02				
[00:00-01:00]	36	31 MPH	37 F	Dry
[01:00-02:00]	22	30 MPH	35 F	Dry
[02:00-03:00]	11	30 MPH	35 F	Dry
[03:00-04:00]	10	32 MPH	35 F	Dry
[04:00-05:00]	7	31 MPH	33 F	Dry
[05:00-06:00]	23	29 MPH	33 F	Dry
[06:00-07:00]	66	32 MPH	31 F	Dry
[07:00-08:00]	178	29 MPH	31 F	Dry
[08:00-09:00]	278	25 MPH	33 F	Dry
[09:00-10:00]	310	29 MPH	35 F	Dry
[10:00-11:00]	435	29 MPH	42 F	Dry
[11:00-12:00]	608	28 MPH	48 F	Dry
[12:00-13:00]	702	29 MPH	52 F	Dry
[13:00-14:00]	640	29 MPH	52 F	Dry
[14:00-15:00]	688	28 MPH	50 F	Dry
Fri, Dec/06/02	4014	29 MPH	39 F	
Dec/05/02 15:00				
Dec/06/02 15:00	8006	29 MPH	41 F	

### Date/Time/Volume/Average Headway Report

HI-Star ID: 3396  
 Street: 200 E From 1000N to 800N  
 State: Ut  
 City: Logan  
 County: Cache

Begin: Dec/05/02 15:00  
 Lane: North  
 Oper: RJA  
 Posted: 25  
 AADT Factor: 1

End: Dec/06/02 15:00  
 Hours: 24.00  
 Period: 60  
 Raw Count: 5583  
 AADT Count: 5,583

Date And Time Range	Period Volume	Average Headway (Seconds)
Thu, Dec/05/02		
[15:00-16:00]	499	7.20
[16:00-17:00]	556	6.46
[17:00-18:00]	475	7.56
[18:00-19:00]	335	10.71
[19:00-20:00]	261	13.74
[20:00-21:00]	189	18.95
[21:00-22:00]	150	23.84
[22:00-23:00]	95	37.50
[23:00-00:00]	50	70.59
Fri, Dec/06/02		
[00:00-01:00]	22	156.52
[01:00-02:00]	12	276.92
[02:00-03:00]	9	360.00
[03:00-04:00]	12	276.92
[04:00-05:00]	5	600.00
[05:00-06:00]	28	124.14
[06:00-07:00]	65	54.55
[07:00-08:00]	178	20.11
[08:00-09:00]	283	12.68
[09:00-10:00]	301	11.92
[10:00-11:00]	335	10.71
[11:00-12:00]	377	9.52
[12:00-13:00]	434	8.28
[13:00-14:00]	421	8.53
[14:00-15:00]	491	7.32
Dec/05/02 15:00		
Dec/06/02 15:00	5583	88.94

HI-Star ID: 3696  
 Street: 200 E From 1000N to 800N  
 State: Ut  
 City: Logan  
 County: Cache

Begin: Dec/05/02 15:00  
 Lane: South  
 Oper: RJA  
 Posted: 25  
 AADT Factor: 1

End: Dec/06/02 15:00  
 Hours: 24.00  
 Period: 60  
 Raw Count: 8006  
 AADT Count: 8,006

Date And Time Range	Period Volume	Average Headway (Seconds)
Thu, Dec/05/02		
[15:00-16:00]	640	5.62
[16:00-17:00]	743	4.84
[17:00-18:00]	746	4.82
[18:00-19:00]	627	5.73
[19:00-20:00]	373	9.63
[20:00-21:00]	327	10.98
[21:00-22:00]	313	11.46
[22:00-23:00]	148	24.16
[23:00-00:00]	75	47.37
Fri, Dec/06/02		
[00:00-01:00]	36	97.30
[01:00-02:00]	22	156.52
[02:00-03:00]	11	300.00
[03:00-04:00]	10	327.27
[04:00-05:00]	7	450.00
[05:00-06:00]	23	150.00
[06:00-07:00]	66	53.73
[07:00-08:00]	178	20.11
[08:00-09:00]	278	12.90
[09:00-10:00]	310	11.58
[10:00-11:00]	435	8.26
[11:00-12:00]	608	5.91
[12:00-13:00]	702	5.12
[13:00-14:00]	640	5.62
[14:00-15:00]	688	5.22
Dec/05/02 15:00 Dec/06/02 15:00	8006	72.26

### Time/Class Report

HI-Star ID: 3396  
 Street: 200 E From 1000N to 800N  
 State: Ut  
 City: Logan  
 County: Cache

Begin: Dec/05/02 15:00  
 Lane: North  
 Oper: RJA  
 Posted: 25  
 AADT Factor: 1

End: Dec/06/02 15:00  
 Hours: 24.00  
 Period: 60  
 Raw Count: 5583  
 AADT Count: 5,583

Date	<	21	28	40	50	60	70	>	Total
And	to	to	to	to	to	to	to		
Time Range	20	27	39	49	59	69			
Thu, Dec/05/02									
[15:00-16:00]	473	14	9	1	0	0	0	0	497
[16:00-17:00]	541	10	3	0	0	0	0	0	554
[17:00-18:00]	462	9	4	0	0	0	0	0	475
[18:00-19:00]	331	4	0	0	0	0	0	0	335
[19:00-20:00]	254	5	1	1	0	0	0	0	261
[20:00-21:00]	185	2	2	0	0	0	0	0	189
[21:00-22:00]	147	2	1	0	0	0	0	0	150
[22:00-23:00]	94	0	1	0	0	0	0	0	95
[23:00-00:00]	49	1	0	0	0	0	0	0	50
Fri, Dec/06/02									
[00:00-01:00]	22	0	0	0	0	0	0	0	22
[01:00-02:00]	12	0	0	0	0	0	0	0	12
[02:00-03:00]	9	0	0	0	0	0	0	0	9
[03:00-04:00]	11	1	0	0	0	0	0	0	12
[04:00-05:00]	5	0	0	0	0	0	0	0	5
[05:00-06:00]	27	1	0	0	0	0	0	0	28
[06:00-07:00]	62	0	3	0	0	0	0	0	65
[07:00-08:00]	173	2	3	0	0	0	0	0	178
[08:00-09:00]	268	6	2	1	0	0	0	0	277
[09:00-10:00]	292	7	1	1	0	0	0	0	301
[10:00-11:00]	319	10	5	1	0	0	0	0	335
[11:00-12:00]	367	7	2	0	0	0	0	0	376
[12:00-13:00]	424	5	3	1	1	0	0	0	434
[13:00-14:00]	408	11	2	0	0	0	0	0	421
[14:00-15:00]	475	8	6	1	1	0	0	0	491
Dec/05/02 15:00									
Dec/06/02 15:00	5410	105	48	7	2	0	0	0	5572

HI-Star ID: 3696  
 Street: 200 E From 1000N to 800N  
 State: Ut  
 City: Logan  
 County: Cache

Begin: Dec/05/02 15:00  
 Lane: South  
 Oper: RJA  
 Posted: 25  
 AADT Factor: 1

End: Dec/06/02 15:00  
 Hours: 24.00  
 Period: 60  
 Raw Count: 8006  
 AADT Count: 8,006

Date	<	21	28	40	50	60	70		
And	to	to	to	to	to	to	to		
Time Range	20	27	39	49	59	69	>		Total
Thu, Dec/05/02									
[15:00-16:00]	608	21	9	1	0	0	0	0	639
[16:00-17:00]	718	19	5	1	0	0	0	0	743
[17:00-18:00]	709	23	10	3	0	0	0	0	745
[18:00-19:00]	603	18	4	2	0	0	0	0	627
[19:00-20:00]	362	4	5	2	0	0	0	0	373
[20:00-21:00]	319	4	2	2	0	0	0	0	327
[21:00-22:00]	305	6	1	1	0	0	0	0	313
[22:00-23:00]	147	0	1	0	0	0	0	0	148
[23:00-00:00]	73	1	1	0	0	0	0	0	75
Fri, Dec/06/02									
[00:00-01:00]	36	0	0	0	0	0	0	0	36
[01:00-02:00]	22	0	0	0	0	0	0	0	22
[02:00-03:00]	11	0	0	0	0	0	0	0	11
[03:00-04:00]	10	0	0	0	0	0	0	0	10
[04:00-05:00]	7	0	0	0	0	0	0	0	7
[05:00-06:00]	23	0	0	0	0	0	0	0	23
[06:00-07:00]	63	0	3	0	0	0	0	0	66
[07:00-08:00]	171	3	4	0	0	0	0	0	178
[08:00-09:00]	261	11	5	0	1	0	0	0	278
[09:00-10:00]	297	7	4	1	0	0	0	0	309
[10:00-11:00]	421	8	4	2	0	0	0	0	435
[11:00-12:00]	592	10	4	0	1	0	0	0	607
[12:00-13:00]	683	13	6	0	0	0	0	0	702
[13:00-14:00]	618	14	6	2	0	0	0	0	640
[14:00-15:00]	659	21	4	1	1	0	0	0	686
Dec/05/02 15:00									
Dec/06/02 15:00	7718	183	78	18	3	0	0	0	8000

### Time/Speed Report

HI-Star ID: 3396  
 Street: 200 E From 1000N to 800N  
 State: Ut  
 City: Logan  
 County: Cache

Begin: Dec/05/02 15:00  
 Lane: North  
 Oper: RJA  
 Posted: 25  
 AADT Factor: 1

End: Dec/06/02 15:00  
 Hours: 24.00  
 Period: 60  
 Raw Count: 5583  
 AADT Count: 5,583

Date	<	10	15	20	25	30	35	40	45	50	55	60				Total
And	to	to	to	to	to	to	to	to	to	to	to	to				
Time Range	9	14	19	24	29	34	39	44	49	54	59	>				
Thu, Dec/05/02																
[15:00-16:00]	0	29	138	87	112	83	31	8	3	6	0	0	0	0	0	497
[16:00-17:00]	0	5	25	79	214	157	53	13	3	5	0	0	0	0	0	554
[17:00-18:00]	0	5	20	82	152	131	58	12	8	7	0	0	0	0	0	475
[18:00-19:00]	0	4	12	36	104	127	40	7	2	3	0	0	0	0	0	335
[19:00-20:00]	0	2	11	35	80	83	34	6	4	6	0	0	0	0	0	261
[20:00-21:00]	0	0	6	14	59	56	35	12	4	3	0	0	0	0	0	189
[21:00-22:00]	0	2	5	11	31	62	27	7	2	3	0	0	0	0	0	150
[22:00-23:00]	0	2	3	12	25	35	12	5	0	1	0	0	0	0	0	95
[23:00-00:00]	0	1	1	5	13	12	12	4	0	2	0	0	0	0	0	50
	0	50	221	361	790	746	302	74	26	36	0	0	0	0	0	2606
Fri, Dec/06/02																
[00:00-01:00]	0	0	1	2	4	10	2	2	0	1	0	0	0	0	0	22
[01:00-02:00]	0	0	0	2	6	3	1	0	0	0	0	0	0	0	0	12
[02:00-03:00]	0	0	0	0	2	4	2	1	0	0	0	0	0	0	0	9
[03:00-04:00]	0	0	0	0	1	6	2	2	0	1	0	0	0	0	0	12
[04:00-05:00]	0	0	0	0	0	3	0	2	0	0	0	0	0	0	0	5
[05:00-06:00]	0	1	0	1	5	12	6	1	0	2	0	0	0	0	0	28
[06:00-07:00]	0	0	0	6	20	26	11	0	1	1	0	0	0	0	0	65
[07:00-08:00]	0	0	8	18	52	58	28	8	5	1	0	0	0	0	0	178
[08:00-09:00]	0	18	77	55	50	54	13	3	2	5	0	0	0	0	0	277
[09:00-10:00]	0	0	12	35	92	110	37	10	3	2	0	0	0	0	0	301
[10:00-11:00]	0	2	15	45	112	89	40	15	6	11	0	0	0	0	0	335
[11:00-12:00]	0	3	22	45	127	121	38	6	7	7	0	0	0	0	0	376
[12:00-13:00]	0	0	18	62	143	139	51	8	8	5	0	0	0	0	0	434
[13:00-14:00]	0	1	12	46	120	151	63	16	4	8	0	0	0	0	0	421
[14:00-15:00]	0	2	30	90	195	120	37	9	0	8	0	0	0	0	0	491
	0	27	195	407	929	906	331	83	36	52	0	0	0	0	0	2966
Dec/05/02 15:00																
Dec/06/02 15:00	0	77	416	768	1719	1652	633	157	62	88	0	0	0	0	0	5572

HI-Star ID: 3696  
 Street: 200 E From 1000N to 800N  
 State: Ut  
 City: Logan  
 County: Cache

Begin: Dec/05/02 15:00  
 Lane: South  
 Oper: RJA  
 Posted: 25  
 AADT Factor: 1

End: Dec/06/02 15:00  
 Hours: 24.00  
 Period: 60  
 Raw Count: 8006  
 AADT Count: 8,006

Date	<	10	15	20	25	30	35	40	45	50	55	60				Total
And	to	to	to	to	to	to	to	to	to	to	to	to				
Time Range	9	14	19	24	29	34	39	44	49	54	59	>				
Thu, Dec/05/02																
[15:00-16:00]	0	35	105	171	215	78	15	11	2	7	0	0	0	0	0	639
[16:00-17:00]	0	5	17	122	370	175	36	5	7	6	0	0	0	0	0	743
[17:00-18:00]	0	4	24	160	350	151	34	8	5	9	0	0	0	0	0	745
[18:00-19:00]	0	3	15	93	282	182	24	12	6	10	0	0	0	0	0	627
[19:00-20:00]	0	0	11	59	160	105	21	6	2	9	0	0	0	0	0	373
[20:00-21:00]	0	2	7	30	148	98	32	4	3	3	0	0	0	0	0	327
[21:00-22:00]	0	2	4	40	138	93	31	3	1	1	0	0	0	0	0	313
[22:00-23:00]	0	1	4	12	42	67	15	1	1	5	0	0	0	0	0	148
[23:00-00:00]	0	0	1	8	22	25	11	4	2	2	0	0	0	0	0	75
	0	52	188	695	1727	974	219	54	29	52	0	0	0	0	0	3990
Fri, Dec/06/02																
[00:00-01:00]	0	0	0	1	14	15	5	0	1	0	0	0	0	0	0	36
[01:00-02:00]	0	0	0	1	9	10	2	0	0	0	0	0	0	0	0	22
[02:00-03:00]	0	0	0	2	3	5	0	1	0	0	0	0	0	0	0	11
[03:00-04:00]	0	0	0	2	4	1	1	0	2	0	0	0	0	0	0	10
[04:00-05:00]	0	0	0	1	2	2	2	0	0	0	0	0	0	0	0	7
[05:00-06:00]	0	0	0	2	13	6	2	0	0	0	0	0	0	0	0	23
[06:00-07:00]	0	0	0	4	18	27	12	4	0	1	0	0	0	0	0	66
[07:00-08:00]	0	2	3	23	70	65	9	4	1	1	0	0	0	0	0	178
[08:00-09:00]	0	8	45	93	86	34	3	7	1	1	0	0	0	0	0	278
[09:00-10:00]	0	2	4	43	116	119	20	1	2	2	0	0	0	0	0	309
[10:00-11:00]	0	1	5	63	193	132	25	9	2	5	0	0	0	0	0	435
[11:00-12:00]	0	0	8	129	290	135	31	5	4	5	0	0	0	0	0	607
[12:00-13:00]	0	2	4	112	346	186	39	7	1	5	0	0	0	0	0	702
[13:00-14:00]	0	3	2	83	327	159	39	15	7	5	0	0	0	0	0	640
[14:00-15:00]	0	3	19	124	334	167	27	8	3	1	0	0	0	0	0	686
	0	21	90	683	1825	1063	217	61	24	26	0	0	0	0	0	4010
Dec/05/02 15:00																
Dec/06/02 15:00	0	73	278	1378	3552	2037	436	115	53	78	0	0	0	0	0	8000

### Time/Volume Graph

Hi-Star ID: 3396  
 Street: 200 E From 1000N to 800N  
 State: Ut  
 City: Logan  
 County: Cache

Begin: Dec/05/02 15:00  
 Lane: North  
 Oper: RJA  
 Posted: 25  
 AADT Factor: 1

End: Dec/06/02 15:00  
 Hours: 24.00  
 Period: 60  
 Raw Count: 5583  
 AADT Count: 5,583

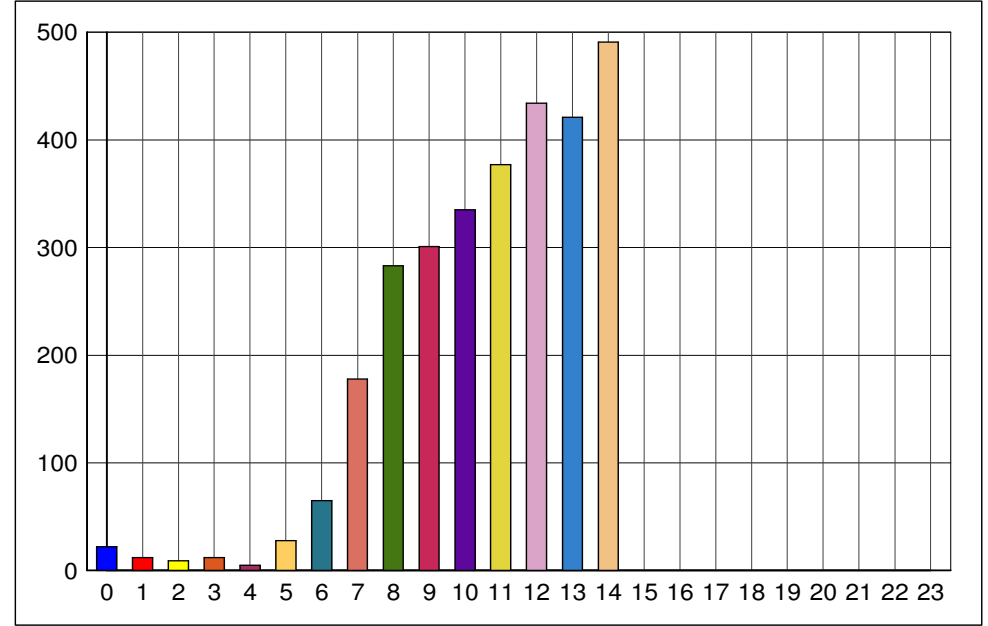
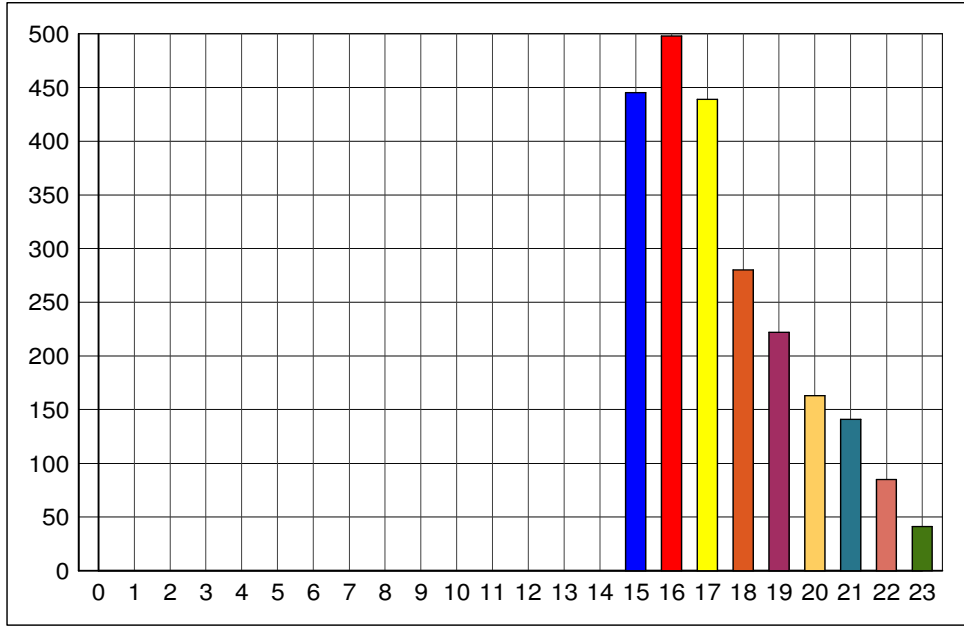

Thu, Dec/05/02				Fri, Dec/06/02						
(0) 12:00 - 12:59	(6) 06:00 - 06:59	(12) 12:00 - 12:59	(18) 18:00 - 18:59	335	22	(6) 06:00 - 06:59	65	(12) 12:00 - 12:59	434	(18) 18:00 - 18:59
(1) 01:00 - 01:59	(7) 07:00 - 07:59	(13) 13:00 - 13:59	(19) 19:00 - 19:59	261	12	(7) 07:00 - 07:59	178	(13) 13:00 - 13:59	421	(19) 19:00 - 19:59
(2) 02:00 - 02:59	(8) 08:00 - 08:59	(14) 14:00 - 14:59	(20) 20:00 - 20:59	189	9	(8) 08:00 - 08:59	283	(14) 14:00 - 14:59	491	(20) 20:00 - 20:59
(3) 03:00 - 03:59	(9) 09:00 - 09:59	(15) 15:00 - 15:59	(21) 21:00 - 21:59	150	12	(9) 09:00 - 09:59	301	(15) 15:00 - 15:59	301	(21) 21:00 - 21:59
(4) 04:00 - 04:49	(10) 10:00 - 10:59	(16) 16:00 - 16:59	(22) 22:00 - 22:59	95	5	(10) 10:00 - 10:59	335	(16) 16:00 - 16:59	335	(22) 22:00 - 22:59
(5) 05:00 - 05:59	(11) 11:00 - 11:59	(17) 17:00 - 17:59	(23) 23:00 - 23:59	50	28	(11) 11:00 - 11:59	377	(17) 17:00 - 17:59	377	(23) 23:00 - 23:59

Hi-Star ID: 3696  
 Street: 200 E From 1000N to 800N  
 State: Ut  
 City: Logan  
 County: Cache

Begin: Dec/05/02 15:00  
 Lane: South  
 Oper: RJA  
 Posted: 25  
 AADT Factor: 1

End: Dec/06/02 15:00  
 Hours: 24.00  
 Period: 60  
 Raw Count: 8006  
 AADT Count: 8,006

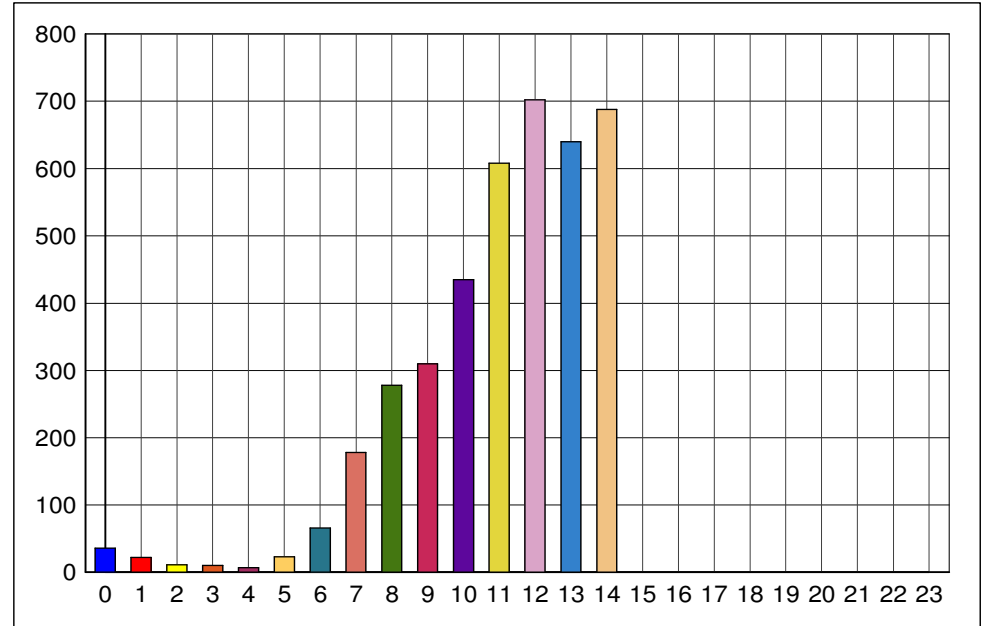
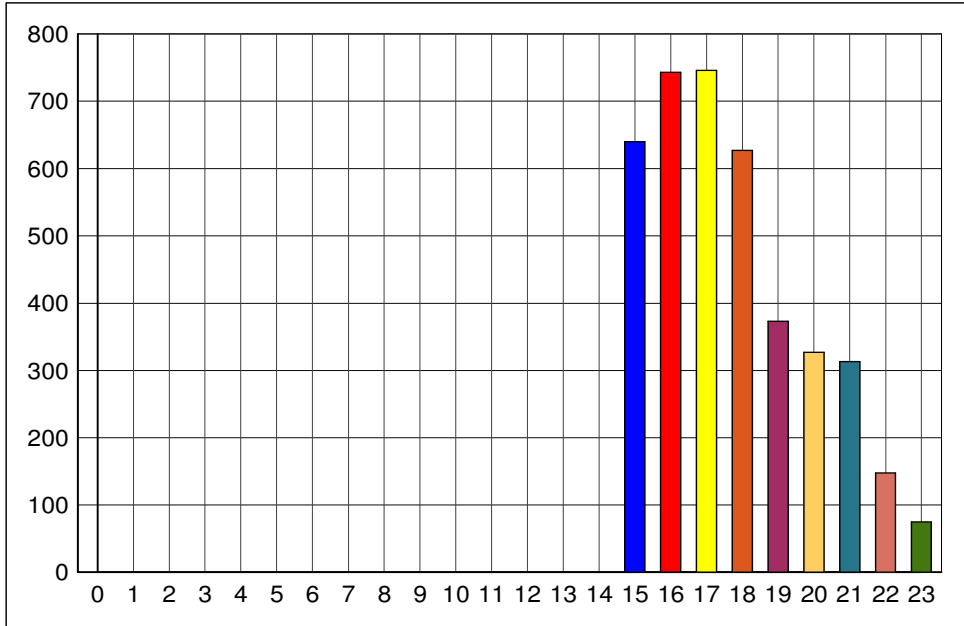

Thu, Dec/05/02

(0) 12:00 - 12:59	(6) 06:00 - 06:59	(12) 12:00 - 12:59	(18) 18:00 - 18:59	627
(1) 01:00 - 01:59	(7) 07:00 - 07:59	(13) 13:00 - 13:59	(19) 19:00 - 19:59	373
(2) 02:00 - 02:59	(8) 08:00 - 08:59	(14) 14:00 - 14:59	(20) 20:00 - 20:59	327
(3) 03:00 - 03:59	(9) 09:00 - 09:59	(15) 15:00 - 15:59	(21) 21:00 - 21:59	313
(4) 04:00 - 04:49	(10) 10:00 - 10:59	(16) 16:00 - 16:59	(22) 22:00 - 22:59	148
(5) 05:00 - 05:59	(11) 11:00 - 11:59	(17) 17:00 - 17:59	(23) 23:00 - 23:59	75

Fri, Dec/06/02

(0) 12:00 - 12:59	(6) 06:00 - 06:59	(12) 12:00 - 12:59	(18) 18:00 - 18:59	702
(1) 01:00 - 01:59	(7) 07:00 - 07:59	(13) 13:00 - 13:59	(19) 19:00 - 19:59	640
(2) 02:00 - 02:59	(8) 08:00 - 08:59	(14) 14:00 - 14:59	(20) 20:00 - 20:59	688
(3) 03:00 - 03:59	(9) 09:00 - 09:59	(15) 15:00 - 15:59	(21) 21:00 - 21:59	640
(4) 04:00 - 04:49	(10) 10:00 - 10:59	(16) 16:00 - 16:59	(22) 22:00 - 22:59	640
(5) 05:00 - 05:59	(11) 11:00 - 11:59	(17) 17:00 - 17:59	(23) 23:00 - 23:59	640

### Vehicle Percentage Graph

HI-Star ID: 3396  
 Street: 200 E From 1000N to 800N  
 State: Ut  
 City: Logan  
 County: Cache

Begin: Dec/05/02 15:00  
 Lane: North  
 Oper: RJA  
 Posted: 25  
 AADT Factor: 1

End: Dec/06/02 15:00  
 Hours: 24.00  
 Period: 60  
 Raw Count: 5583  
 AADT Count: 5,583

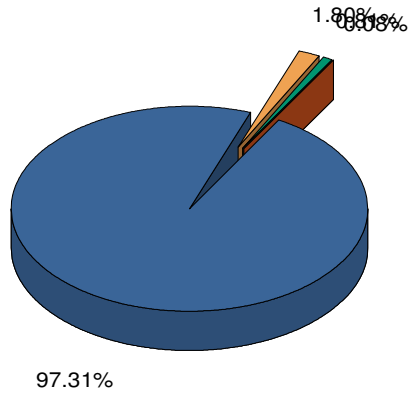

Thu, Dec/05/02	200 E From 1000N to 800N	BUSSES & TRUCKS	TRACTOR TAILERS
PASSENGER VEHICLES	VANS & PICKUPS		
2536	47	21	2

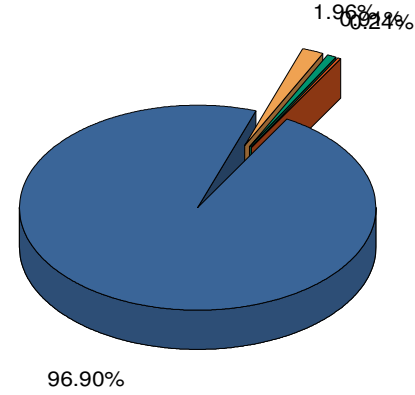

Fri, Dec/06/02	200 E From 1000N to 800N	BUSSES & TRUCKS	TRACTOR TAILERS
PASSENGER VEHICLES	VANS & PICKUPS		
2874	58	27	7

HI-Star ID: 3696  
 Street: 200 E From 1000N to 800N  
 State: Ut  
 City: Logan  
 County: Cache

Begin: Dec/05/02 15:00  
 Lane: South  
 Oper: RJA  
 Posted: 25  
 AADT Factor: 1

End: Dec/06/02 15:00  
 Hours: 24.00  
 Period: 60  
 Raw Count: 8006  
 AADT Count: 8,006

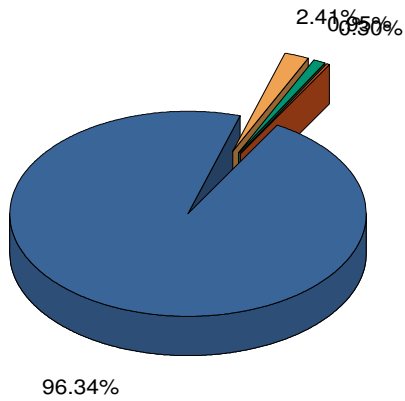

Thu, Dec/05/02	200 E From 1000N to 800N		
PASSENGER VEHICLES	VANS & PICKUPS	BUSSES & TRUCKS	TRACTOR TAILERS
3844	96	38	12

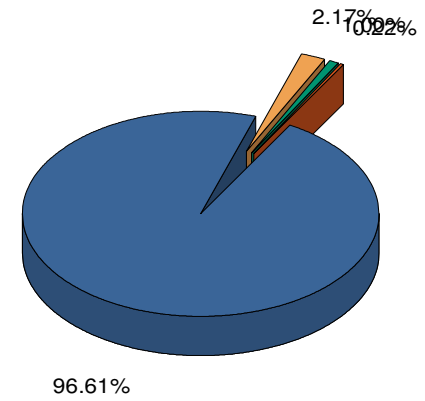

Fri, Dec/06/02	200 E From 1000N to 800N		
PASSENGER VEHICLES	VANS & PICKUPS	BUSSES & TRUCKS	TRACTOR TAILERS
3874	87	40	9

### Class/Volume Graph

Hi-Star ID: 3396  
 Street: 200 E From 1000N to 800N  
 State: UT  
 City: Logan  
 County: Cache

Begin: Dec/05/02 15:00  
 Lane: North  
 Oper: RJA  
 Posted: 25  
 AADT Factor: 1

End: Dec/06/02 15:00  
 Hours: 24.00  
 Period: 60  
 Raw Count: 5583  
 AADT Count: 5,583

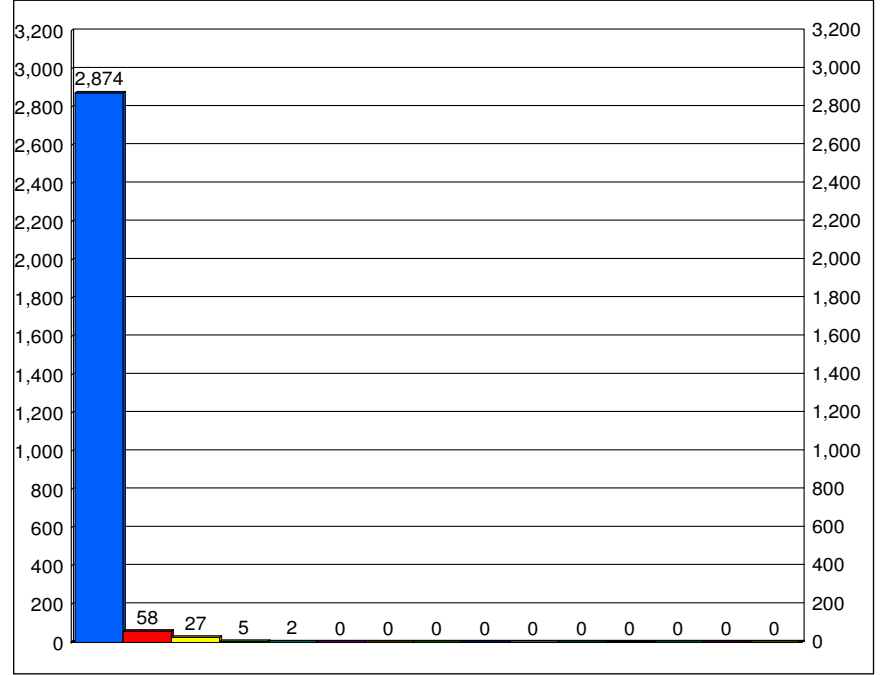
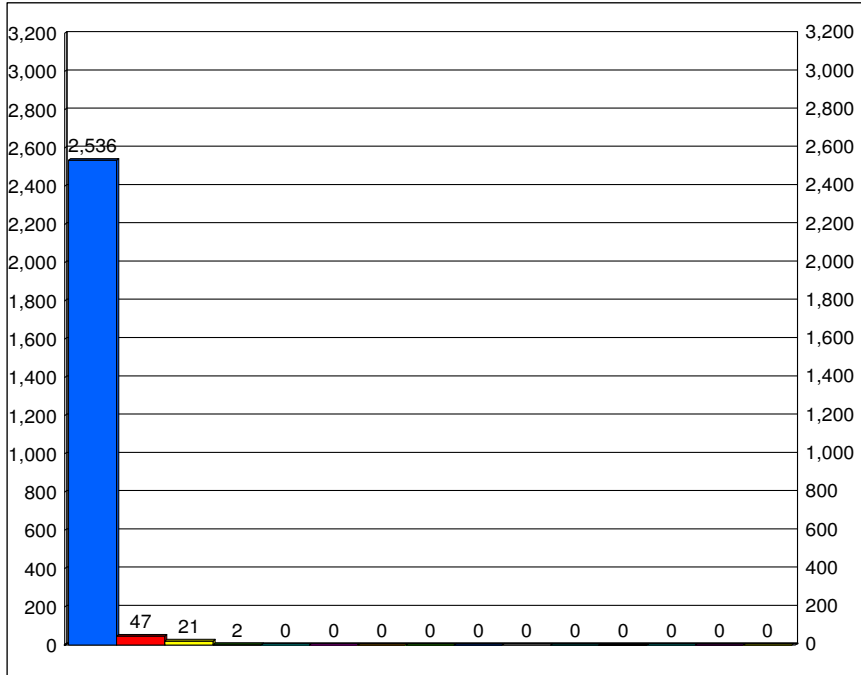

Thu, Dec/05/02					200 E From 1000N to 800N				
<	21	28	40	51					
to	to	to	to	to					
20	27	39	50	>					
					Total				
	2536	47	21	2	0	2606			

Fri, Dec/06/02					200 E From 1000N to 800N				
<	21	28	40	51					
to	to	to	to	to					
20	27	39	50	>					
					Total				
	2874	58	27	5	2	2966			

